

Etching / Finishing Instructions

FINISH	Blackened	<input type="checkbox"/>	Royce//Ayr	<input type="checkbox"/>
	Nickel Plated	<input type="checkbox"/>	Max. RPM	<input type="checkbox"/>
	Sandblasted	<input type="checkbox"/>	Customer	<input checked="" type="checkbox"/>
	Polished	<input checked="" type="checkbox"/>	Description	<input checked="" type="checkbox"/>
SET LABELS:			Drawing #	<input checked="" type="checkbox"/>
Quantity	Date		Date	<input checked="" type="checkbox"/>
			Cust. Part #	<input type="checkbox"/>
			Made in CAN.	<input type="checkbox"/>
ADDITIONAL INFORMATION BELOW				<input checked="" type="checkbox"/>

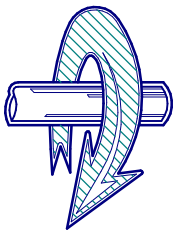
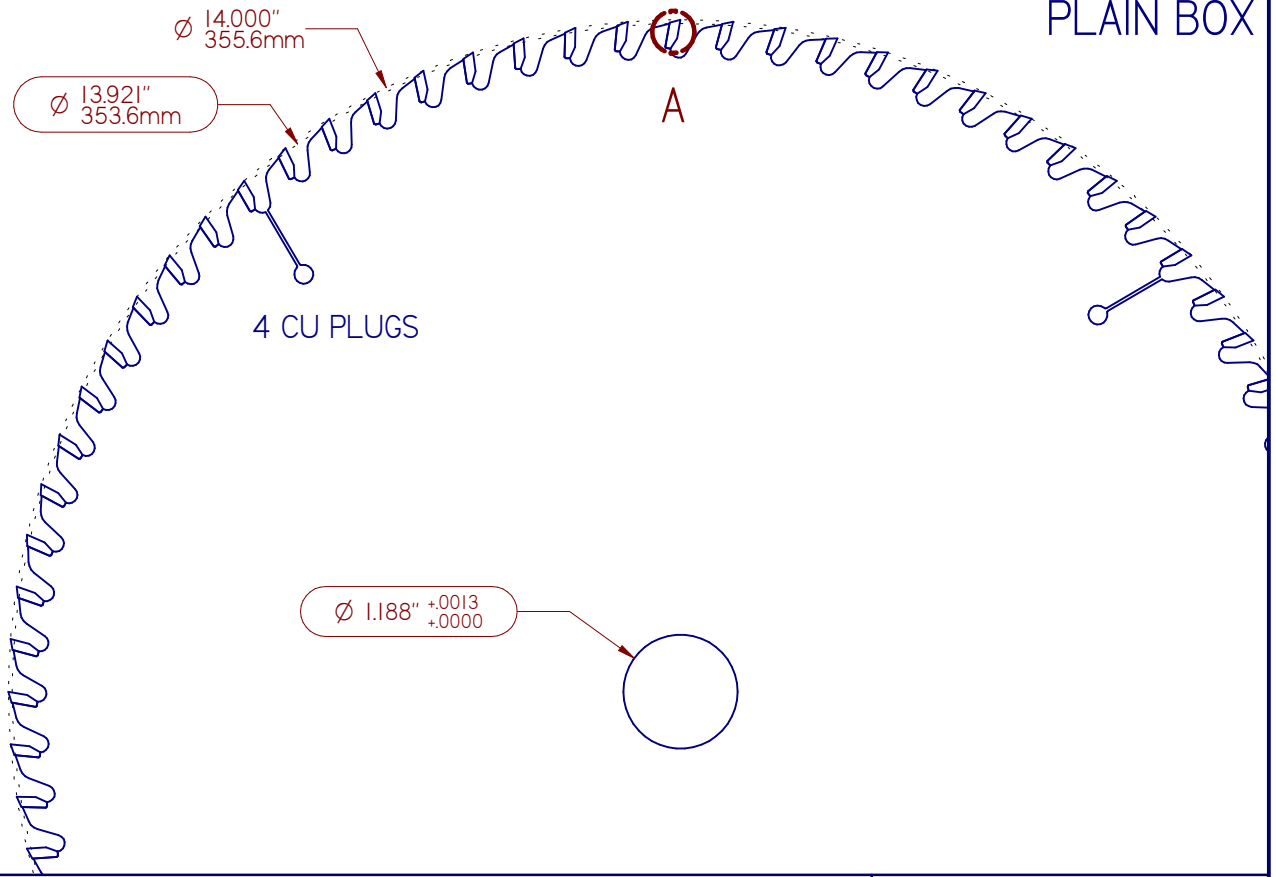
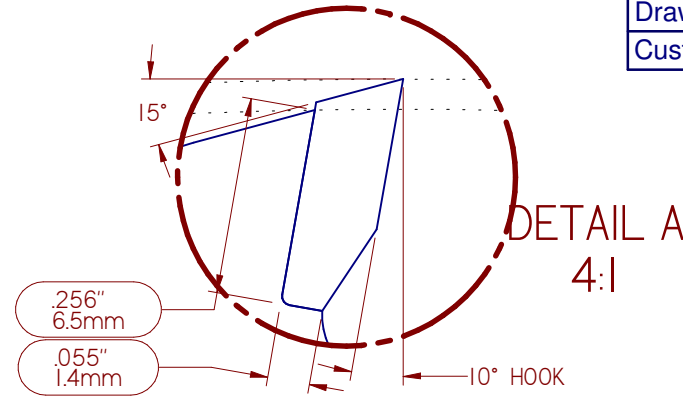
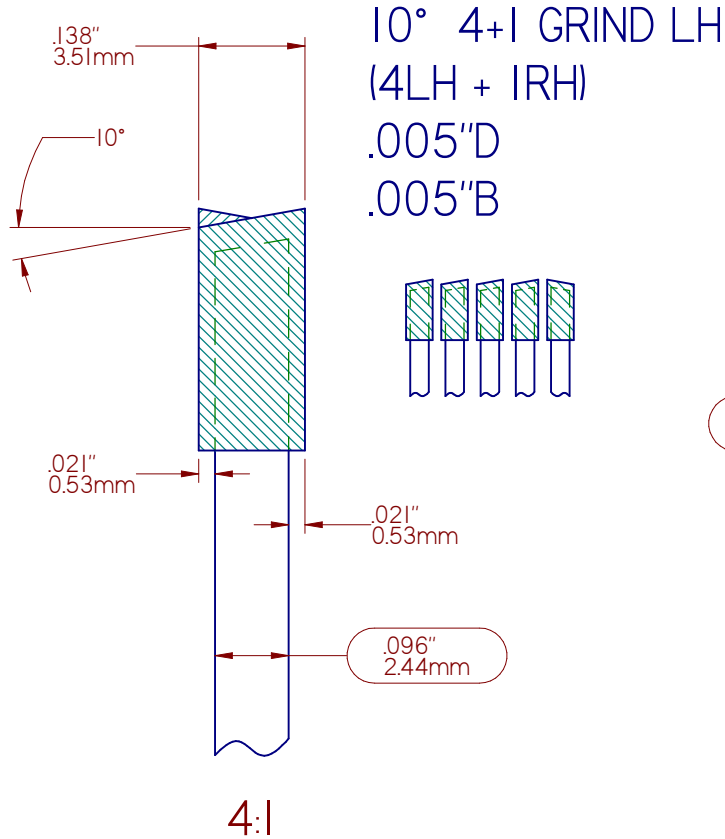

Description: 14"D x 1 3/16"B x 80T x .138"K Custom CT Saw Blade	THIS DRAWING IS THE PROPERTY OF ROYCE//AYR CUTTING TOOLS			Maximum RPM:		
	Code #: 120-ROY-14-S6417	Steel sizes in circles	Profile dimensions unless otherwise marked are ±0.002"			
	Steel: STL-62025-48/50RC 7 per sheet	ECN #:	Rev. By:	Drw. By: C.V.	Sheet 1 of 1	
	Carbide: 063-CER.0940HC		Rev. #:	Date: Dec 7.20	Scale 1:2	